

A-37-183

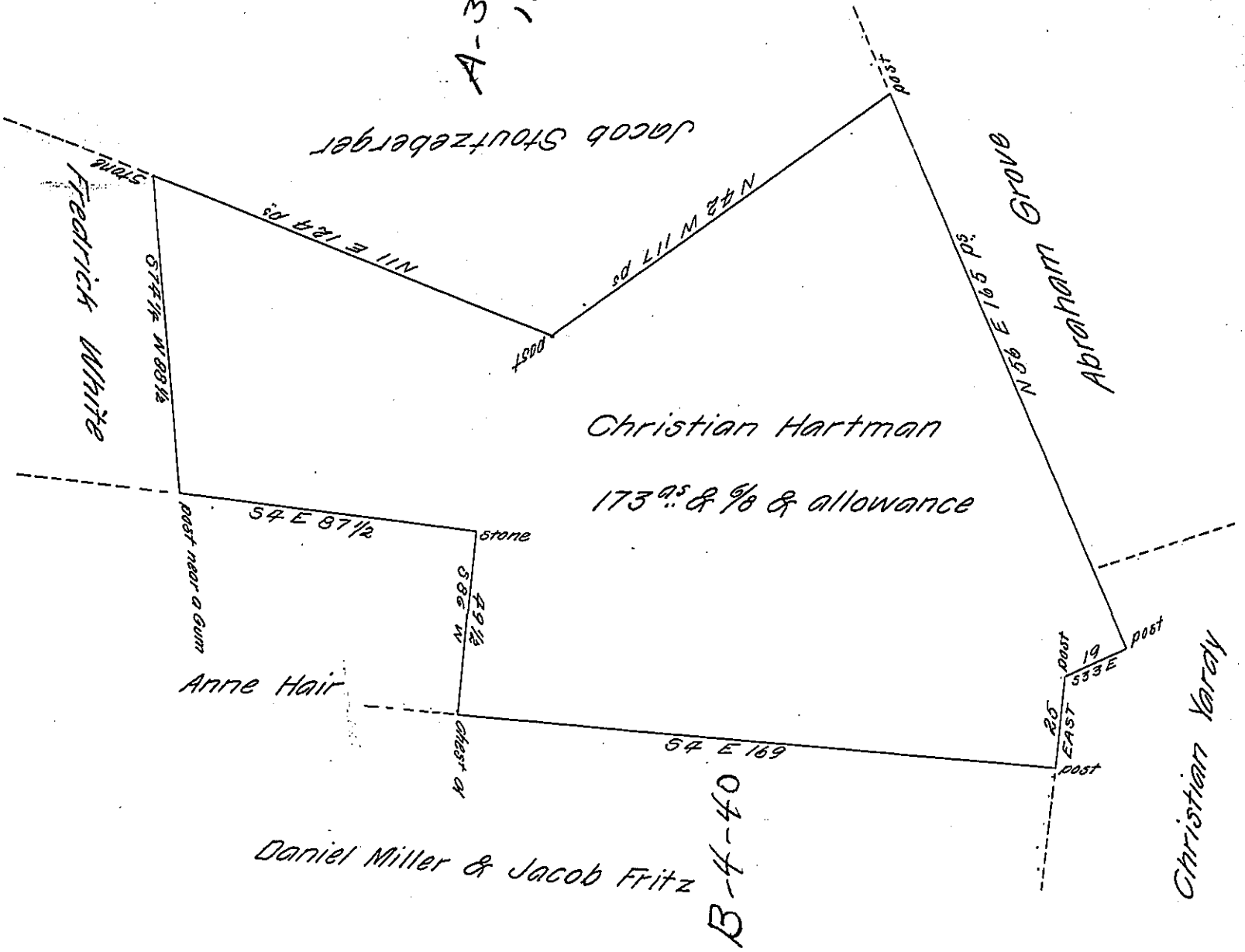

A Draught of a piece or Tract of Land Situate in Bart Town-
 -ship Lancaster County Containing 173^{ac} & ⁹/₈ and the usual allow-
 -ance of six Pr Cent for Roads &c Surveyed the 29th day of Jan-
 -uary A.D. 1790 for Christian Hartman By Virtue of a warrant
 dated the third day of October A. D. 1789

To Daniel Brodhead Esq. & G. Pr Henry Ream D. Sr.

N. B. the warrant calls only for 150^{ac} but I found in the
 lines to which the adjoining neighbours agreed to be 173^{ac} ⁹/₈
 and allowance & c

H. R.

IN TESTIMONY that the above is a copy of the original remaining on file in
 the Department of Internal Affairs of Pennsylvania, made
 conformably to an Act of Assembly approved the 16th day of
 February, 1833, I have hereunto set my Hand and caused
 the Seal of said Department to be affixed at Harrisburg,
 this twenty seventh day of March 1905

James B. Brown
 Secretary of Internal Affairs.